

CW

INDIA & GULF'S FIRST B2B INTERIORS MAGAZINE

interiorsTM

VOL 6 • No 6 • February 2014 • ₹100 • USD 10 • Dhs 30

INDIA

Jimmy Hu Restaurant
Shabnam Gupta

Twitter Headquarters
IA Interior Architects

Zerruco by Zilli
Lotus

Hot Shopping Destinations

Special features

Flooring
Sanitaryware

**Featuring 40+
products**

ASAPP[®]
MEDIA INFORMATION GROUP

www.CWinteriors.in



THE Seascape DIARY



-----> Terrace dining was created so that guests can enjoy the sea view and breeze.



-----> The rooms also maximise on the sea view outside.

The redesigned Sinclairs property at Port Blair by Square Consultancy Services brings the sea to the feet of its guests.

The silver beaches of the Andaman and Nicobar Island deserve every word of praise they are routinely showered with. Lined with tropical fronds, the sea never ceases to please tourists who swarm across the Bay of Bengal to bask in this idyllic setting. So when **Subhrajit Mitra** and **Ranit Maiti** of **Square Consultancy Services** were asked to redesign the **Sinclairs** property at Port Blair, it was a given that they had to design around the sea view, ensuring that every guest would get the best of the sea and verdant topography of the location.

Blending in

Right at the start, the client and the architects mutually agreed that the design would have to blend into the natural setting. They also decided that the use of concrete and steel would be minimised in the rendering of spaces, while the locally available natural materials would be emphasised.

Drastic changes

The project involved the redesign of the existing reception lobby, lounge, bar and rooms at the property. The architects decided to break away from the polygonal grid of the original property and decided to create a lobby that was more like a natural extension of the sea shore outside. The architects wanted to break free and bring in the sea as an active component of the design. For the same, a viewing deck was proposed and all the walls facing the sea were proposed to be pulled down.

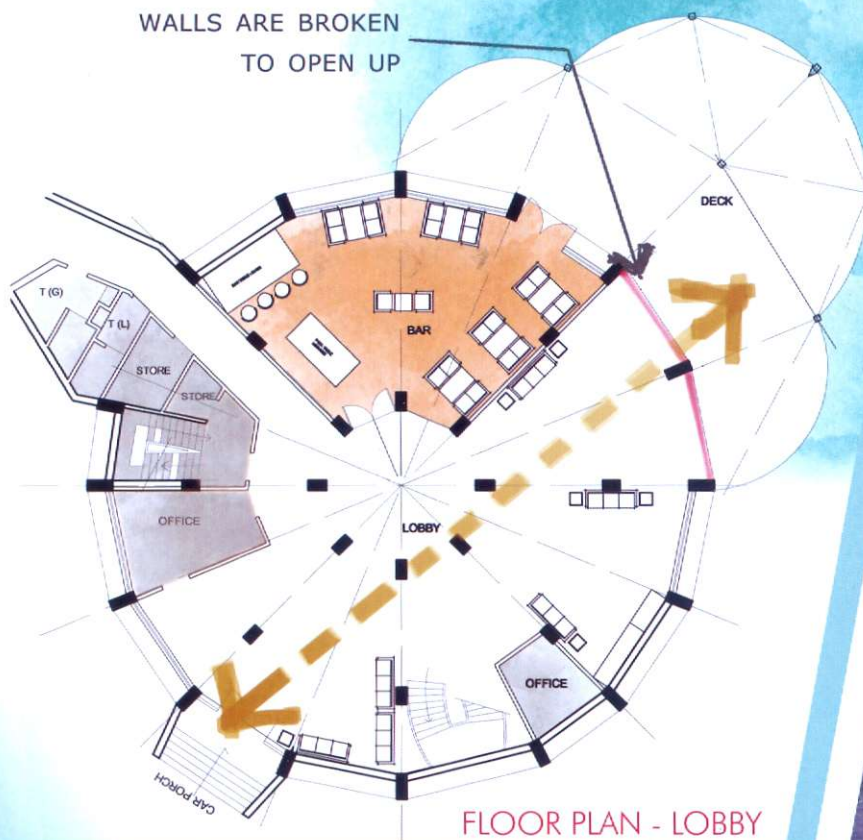

Whats HOT and whats NOT?

Hot: Intelligent luxury defined by more natural light, hi-tech services and fluidity or multi-use of space.

Not: Conspicuous consumption and ostentatious décor

MATERIAL CHART

SLATE: Unpolished stone surface, ₹50 per sq ft, Directly from mines near Tamil Nadu

VITRIFIED FLOOR TILES: Wooden finish, ₹95 per sq ft, Bath Creations, Kolkata

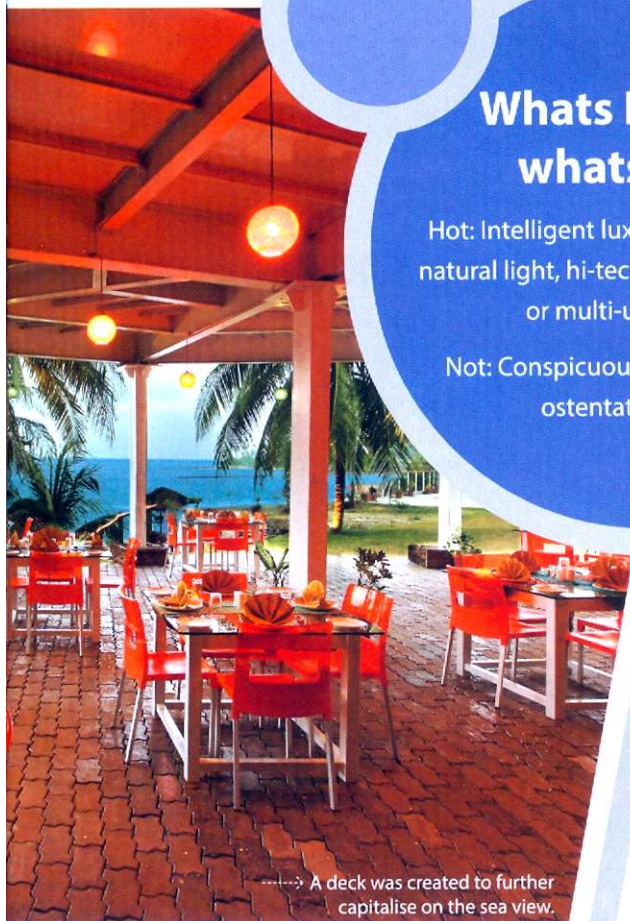

→ A deck was created to further capitalise on the sea view.

Meet the designers

Ranit Maiti & Subhrajit Mitra



FIRM: Square Consultancy Services was founded in 2008.

FIRM SPECIALISATION: Hotel and resort interiors

DESIGN PHILOSOPHY: We focus mainly on the reinterpretation of anachronistic design style which emphasises adaptive reuse of materials in a creative way.

PHILOSOPHY TOWARDS LIFE: To fight ugliness.

FAVOURITE ARCHITECT/DESIGNER: Charles Correa and Geoffrey Bawa.

Outdoorsy indoors

The rooms continued to be a natural corollary of the language adopted. The use of slate and sleeper wood within the rooms perked up that feeling of outdoors in the room interiors. The sea-side view was considerably opened up with increased glazed surfaces. Sleeper wood was used to make panelling, furniture, lights, etc. Slate was extensively used for flooring and wall cladding.

The idea of the décor was to infuse the influence of sea and the theme 'living by the sea side'. Everything was customised to give

a rough natural texture and the aura of marine life.

After this makeover, the resort looks more expansive and naturally lit, making it a delightful place to indulge in some one-to-one communion with the ocean! 

TOTAL AREA: 20,000 sq ft

CONTACT

Square Consultancy Services,
3 Sukanta Setu, 2nd floor, Raja SC
Mullik Road, Kolkata-700 032.

